Schule am Kirschgarten

Organigramm
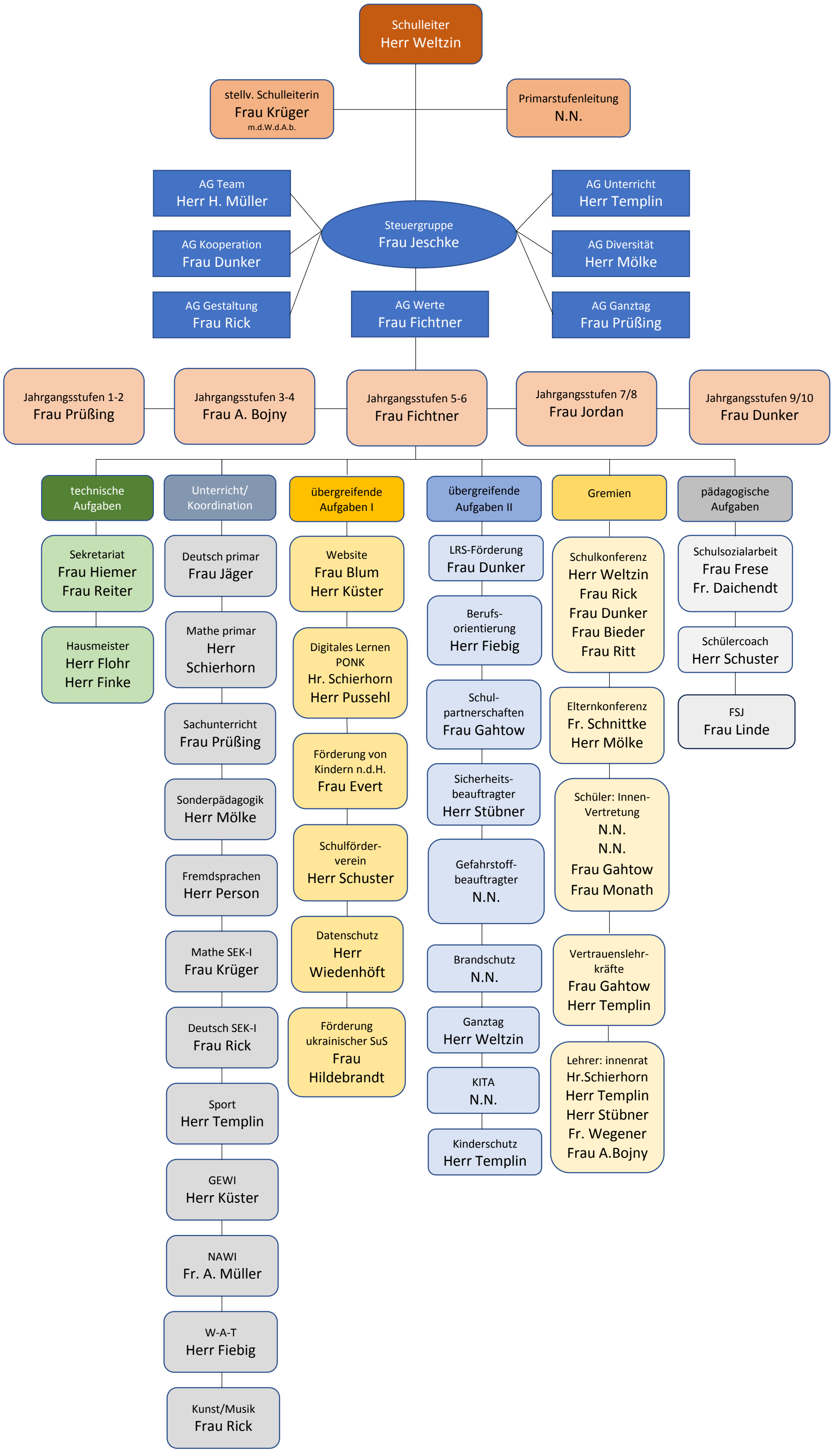
Stand: 01.08.2023